Whiteley™

AVAILABLE FROM JANITORIAL DEPOT

EarthSmart®

Tough on grime, gentle on the environment

Insist on Whiteley when ordering your cleaning products

The EarthSmart® range offers high performance cleaning with the added comfort of knowing you are not harming the environment. EarthSmart is offered in 500mL Refill-Reuse bottles to help lower your ecological footprint.

Key benefits:

- ☑ Readily biodegradable
- ☑ Non-hazardous*
- ☑ Non-toxic*
- ☑ Chlorine free
- ☑ Phosphate free

** In accordance with the Globally Harmonised System of Classification and Labelling (GHS).*

EarthSmart® Range

EARTHSMART® MULTI PURPOSE DETERGENT

EarthSmart® Multi-Purpose Detergent is a readily biodegradable, non-hazardous dilutable detergent for use on floors, walls, bench tops, counter tops, sinks and other surfaces.

EARTHSMART® TOTAL BATHROOM CLEANER

EarthSmart® Total Bathroom Cleaner is a readily biodegradable, non-hazardous cleaner for use in all areas of the bathroom.

EARTHSMART® WINDOW & GLASS CLEANER

EarthSmart® Window & Glass Cleaner is a readily biodegradable, non-hazardous, streak-free cleaner that removes dirt and soils from windows, glass, computer monitors and whiteboards.

EarthSmart is available in 5L and 500mL Refill-Reuse bottles:

- ☑ 5L and 500mL Refill-Reuse spray Multi-Purpose Detergent
  Product Code 50252
- ☑ 5L and 500mL Refill-Reuse squeeze Total Bathroom Cleaner
  Product Code 50262
- ☑ 5L and 500mL Refill-Reuse spray Window and Glass Cleaner
  Product Code 50272

re { fill use cycle

It's easy to be EarthSmart®...

Simply use EarthSmart Refill-Reuse bottles to minimise waste and your ecological footprint.

SUPPORT MATERIALS

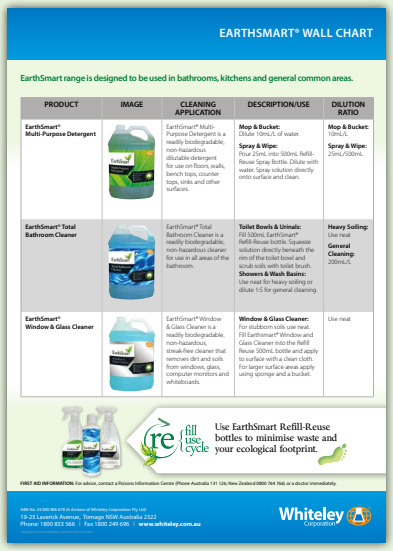

EARTHSMART® WALL CHART

EarthSmart range is designed to be used in bathrooms, kitchens and general common areas.

PRODUCT	IMAGE	CLEANING APPLICATION	DESCRIPTION/USE	DILUTION RATIO
EarthSmart® Multi-Purpose Detergent		EarthSmart® Multi-Purpose Detergent is a readily biodegradable, non-hazardous dilutable detergent for use on floors, walls, bench tops, counter tops, sinks and other surfaces.	**Mop & Bucket:** Dilute 10mL/L of water. **Spray & Wipe:** Pour 25mL into 500mL Refill-Reuse Spray Bottle. Dilute with water. Spray solution directly onto surface and clean.	**Mop & Bucket:** 10mL/L **Spray & Wipe:** 25mL/500mL
EarthSmart® Total Bathroom Cleaner		EarthSmart® Total Bathroom Cleaner is a readily biodegradable, non-hazardous cleaner for use in all areas of the bathroom.	**Toilet Bowls & Urinals:** Fill 500mL EarthSmart® Refill-Reuse bottle. Squeeze solution directly beneath the rim of the toilet bowl and scrub soils with toilet brush. **Showers & Wash Basins:** Use neat for heavy soiling or dilute 1:5 for general cleaning.	**Heavy Soiling:** Use neat **General Cleaning:** 200mL/L
EarthSmart® Window & Glass Cleaner		EarthSmart® Window & Glass Cleaner is a readily biodegradable, non-hazardous, streak-free cleaner that removes dirt and soils from windows, glass, computer monitors and whiteboards.	**Window & Glass Cleaner:** For stubborn soils use neat. Fill Earthsmart® Window and Glass Cleaner into the Refill Reuse 500mL bottle and apply to surface with a clean cloth. For large surface areas apply using sponge and a bucket.	Use neat

Use EarthSmart Refill-Reuse bottles to minimise waste and your ecological footprint.

FIRST AID INFORMATION: For advice, contact a Poisons Information Centre (Phone Australia 131 126; New Zealand 0800 764 766) or a doctor immediately.

ABN No. 24 000 906 678 A division of Whiteley Corporation Pty Ltd.
19-23 Laverick Avenue, Tomago NSW Australia 2322
Phone: 1800 833 566 | Fax 1800 249 690 | www.whiteley.com.au

Whiteley Corporation

AUSTRALIAN MADE • REDUCING CARBON FOOTPRINT •

ABN No. 24 000 906 678
PO Box 1076, North Sydney NSW 2059
Product Support Hotline: 1800 833 566
www.whiteley.com.au

NZBN: 9429041224243
PO Box 22-519, Otahuhu, Auckland 1640
Product Support Hotline: 0800 257 352
www.whiteley.co.nz

Whiteley™

Protecting lives and livelihoods since 1933

® Registered Trademark Whiteley Corporation Pty. Ltd. © 2021